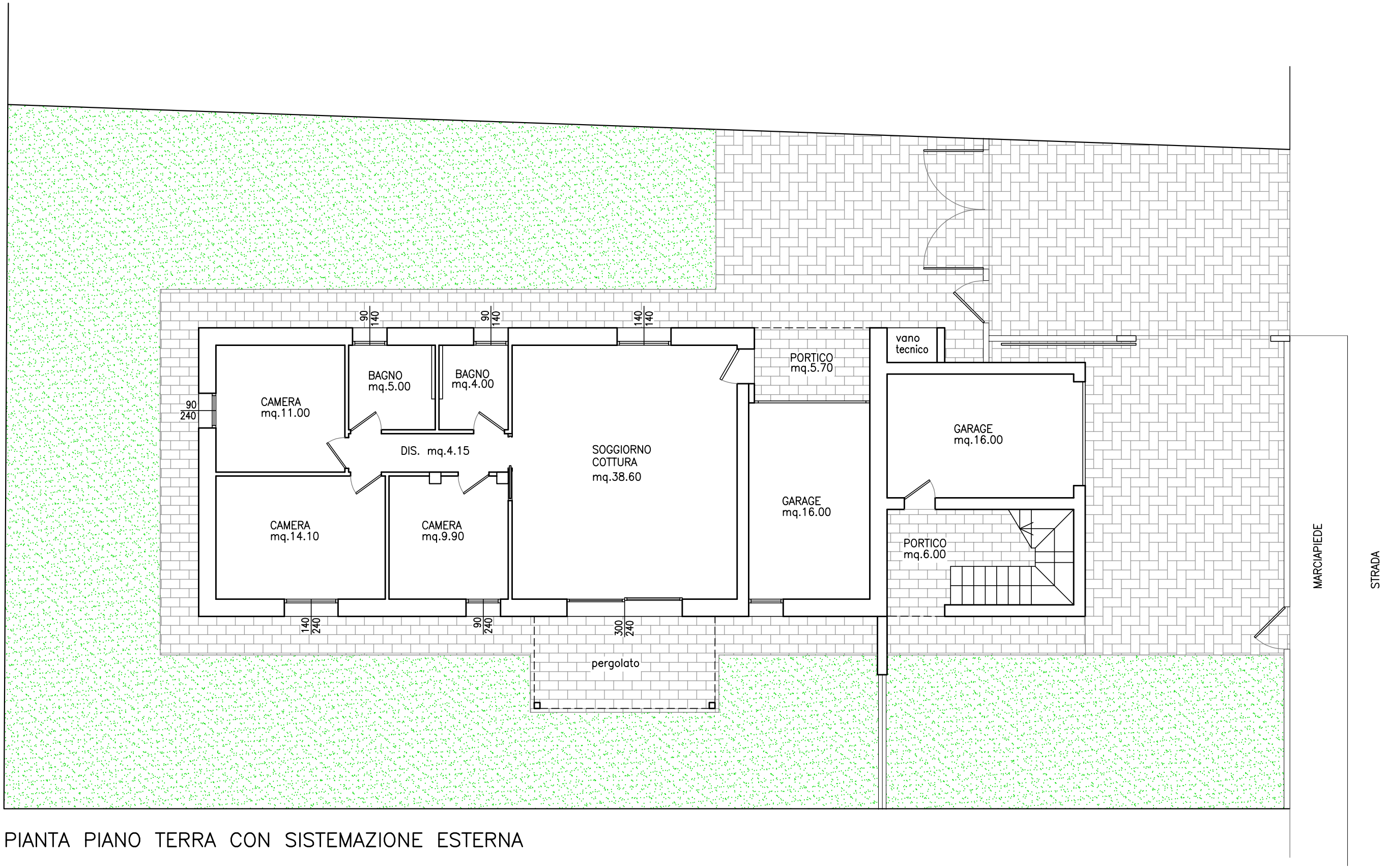

PIANTA PIANO TERRA CON SISTEMAZIONE ESTERNA